YASUNI ULTIMATE
EXPEDITION TOUR

5 DAYS / 4 NIGHTS

This program is operated as a fully private and exclusive expedition, designed for travelers seeking silence, authenticity, and deep immersion in nature. Accommodation is at a small, family-run rustic cabaña, set in a completely remote area of the Yasuní National Park, far away from tourism routes — no neighboring lodges, no crowds, only you and the rainforest. All activities take place within the territories of the Waorani communities of the Yasuní.

This journey is ideal if you want:

A deeper expedition into the most remote areas of the Yasuní
A unique overnight jungle beach camping experience under the stars
A stronger sense of exploration, adventure, and true wilderness immersion

Possible adjustments:

More motorized support, additional days and nights at Lodge.

USD $1520 per person

Private tour for two guests

Price valid for 2026 departures only

HIGHLIGHTS OF THE TOUR

TRUE WILDERNESS PRIVACY

Experience Yasuní National Park far from tourism routes no crowds, no neighboring lodges, just a fully private expedition deep inside one of the most biodiverse places on Earth.

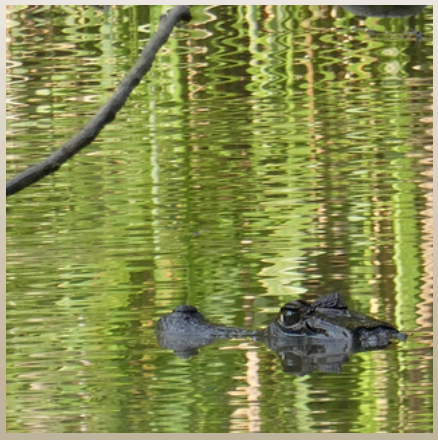

SLEEP UNDER THE AMAZON SKY

Spend a magical night camping on a remote jungle river beach, fall asleep to rainforest sounds, and search for caimans under a sky full of stars.

WAORANI CULTURAL IMMERSION

Explore ancestral territories and connect with Waorani communities through traditional skills, jungle knowledge, and authentic cultural encounters in their living rainforest home.

YOUR DAILY ITINERARY

DAY 1

Departure from Coca with a stop for lunch at a riverside restaurant. After registration and a short introduction to the Yasuní National Park and the surrounding communities, the canoe is loaded and the 3–4 hour navigation deep into the rainforest begins.
During the journey, wildlife observation is possible, including monkeys, toucans, turtles, numerous bird species, and occasionally pink river dolphins.

Arrival at the remote cabaña around 18:00, welcome and room assignment (private bathrooms), time to relax surrounded by pristine jungle, followed by dinner.
In the evening, optional night walk to observe frogs, insects, tarantulas, and with luck, snakes.

DAY 2

BBreakfast at 07:30.
Morning hike to a canopy viewpoint offering breathtaking panoramic views over the endless rainforest, followed by a visit to a parrot clay lick where parrots, macaws, the white curassow, and other wildlife can often be observed.
Return to the lodge for lunch and relaxation in hammocks or by the river.
In the afternoon, private paddling excursion along the river with opportunities to observe birds, turtles, toucans, and sloths.
Dinner at the lodge.

DAY 3

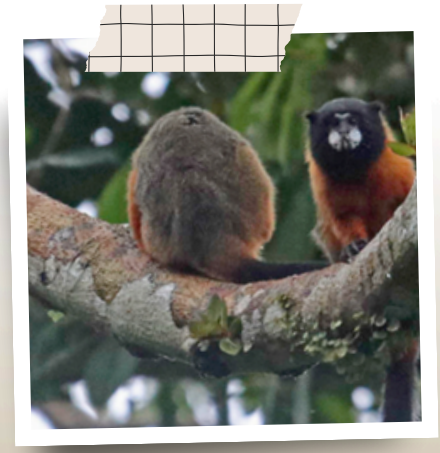

Breakfast at 07:30.
Morning jungle walk to a wildlife clay lick where monkeys, birds, and occasionally deer can be observed.
Return to the lodge at 13:00 for lunch and preparation for the overnight camping experience.
In the afternoon, canoe transfer to a remote jungle beach. Time to relax, swim, and enjoy the untouched surroundings.
After sunset, caiman watching excursion along the riverbanks.
Simple dinner at the campsite and overnight in tents under the open starry sky, surrounded by the sounds of the rainforest.

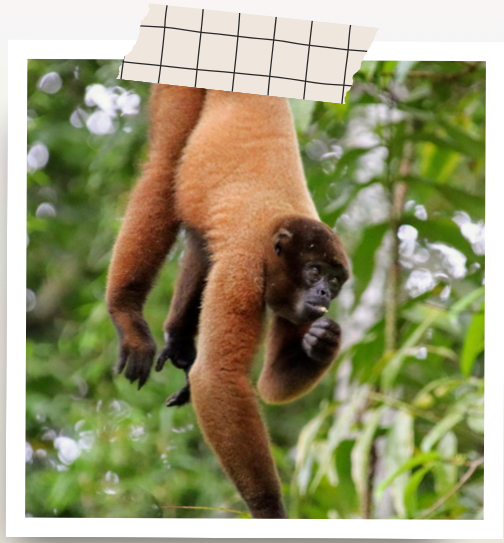

Day 4

Breakfast at 07:30.

Dismantling of the campsite, followed by a guided jungle walk back toward the lodge while the main luggage is transported by canoe. During the hike, opportunities to observe monkeys, birds, insects, snakes, and medicinal plants.
Arrival at the lodge around 13:00 for lunch and rest time.
In the afternoon, paddling to a river sandbank, with the opportunity to swim and wash hair using traditional plant-based jungle shampoo while observing macaws, parrots, monkeys, and other wildlife.

Enjoy the sunset over the river, return to the lodge, and dinner.

Day 5

Breakfast at 07:30, packing, and departure.

On the way back, stop at a giant Ceibo tree, followed by a visit to a Waorani family community within the Yasuní National Park. Learn about their culture and traditions, including:

- Traditional blowgun shooting
- Spear-throwing techniques
- Demonstration of ancestral fire-making methods without matches

Continue to the road and transfer back to Coca.
Estimated arrival in Coca at approximately 15:00.
.

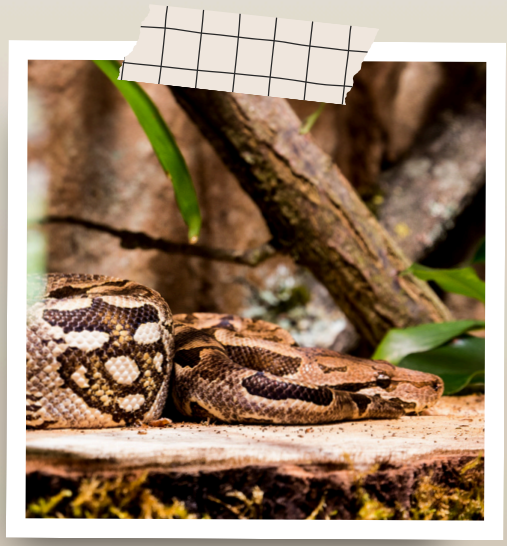

INCLUDED IN OUR SERVICES:

- Transportation from Lago Agrio or Coca,
- Experienced bilingual naturalist guide / translator (english, spanish, german),
- Accommodation in the Lodge,
- Biodegradable soap,
- Rubber boots (up to No 46), rain coat & life jackets.
- Lunch and dinner on the first day
- Three meals a day on the next days and breakfast and lunch on the last day,
- Purified bottled water, tea, coffee, cuisine that caters vegetarians and vegans,
- Pick up and drop off transfers in Lago Agrio or Coca

NOT INCLUDED:

- Your transport Quito - Lago Agrio/Coca - Quito,
- Accommodation and meals in Lago Agrio or Coca,
- Extra drinks, tips, and souvenirs,
- Any no specified service.
- Contribution to the community $20 per person.

ASK YOUR EXPERT TO **INCLUDE THESE** IN YOUR CUSTOM PLAN

WHAT TO BRING

To ensure a safe and comfortable experience in the Amazon Rainforest, please make sure to bring the following items:

- Original passport (required for entry into the reserve)
- Long-sleeved T-shirts (for sun and insect protection)
- Regular T-shirts
- Cotton socks, Shorts, Lightweight trousers or pants
- Swimsuit and towel
- Light, waterproof windbreaker or rain jacket
- Comfortable sandals or walking shoes
- Hat or cap (for sun protection)
- Sunglasses with a strap
- Small waterproof daypack
- Insect repellent (highly recommended with DEET or natural alternative)
- Sunscreen (high SPF)
- Sunburn relief lotion (e.g., aloe vera)
- Flashlight or headlamp with spare batteries
- Camera with extra batteries or charger
- Binoculars (for wildlife spotting)
- Zip-lock or dry bags (to protect electronics and documents)
- Basic first aid kit (personal medications, plasters, antiseptic, etc.
- Waterbottle

IMPORTANT FACTS ABOUT YOUR TRIP

Daily activities may vary from the program depending on the weather, river conditions, canoes, or the preferences of the group.

Yasuní National Park is one of the most biodiverse places on Earth, offering pristine primary rainforest and extraordinary wildlife. This private expedition takes place in remote Waorani territories, far from conventional tourism routes, ensuring an authentic and immersive experience.
Exploration is by canoe and guided jungle walks on mostly flat trails, sometimes muddy or flooded. Wildlife may include macaws, monkeys, pink river dolphins, caimans, and occasionally anacondas, though sightings depend on natural conditions and weather.
Rain can occur at any time, so proper preparation is essential. Canoes are safe and comfortable, luggage is protected from rain, and accommodation is located along the riverbanks. Guests should be prepared to carry their own luggage short distances and assist during the overnight beach camping experience.
This journey is designed for travelers seeking nature, authenticity, and deep rainforest immersion.